

Run In The Dark | Fort Worth, Texas. USATF Certification TX19013MWC.

Effective August 3rd 2019 to December 31st 2029. Not to scale. Restrictions as noted.

Measured by Matthew Compton. mwc@timeandmeasure.com

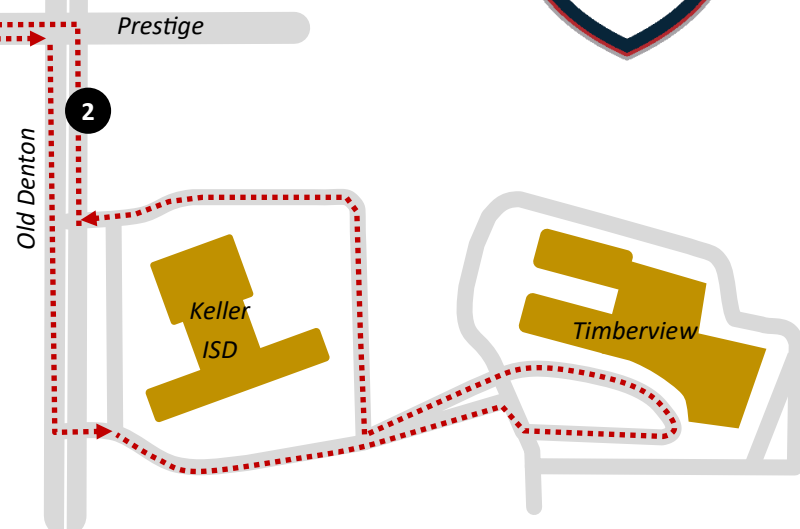

Head North on Hillwood in the right lanes, remaining on the right side thru the roundabout and on to Prestige. Right on Prestige to Old Denton. Right on Old Denton in the Southbound lanes. Turn left onto the South most drive of the ISD complex and follow as shown thru the carpool drive of Timberview Elementary and then circling around the back of the ISD building until returning to Old Denton. Right on Old Denton in the Northbound lanes. Left onto Prestige to Hillwood. Run South in the Southbound lanes on Hillwood and thru the roundabout until reaching the center median nose, (Refer to figure below). Cross into Northbound driving lanes and run south to the finish line.

Mile 1: On Prestige between 4th and 5th light poles on South side before Riverside.

GPS: N32° 55.691' W97° 18.527'

Mile 2: 87 feet before light pole in median on the left just before turning to Prestige.

GPS: N32° 55.653' W97° 18.433'

Mile 3: 10 Feet before "Lane Ends Merge Right" sign in the median on the right

GPS: N32° 55.128' W97° 18.744'

Right lanes only when running North on Hillwood. Right lanes only when running South on Hillwood, until reaching the point of yellow traffic paint triangle. Then run South in the North lanes to finish.

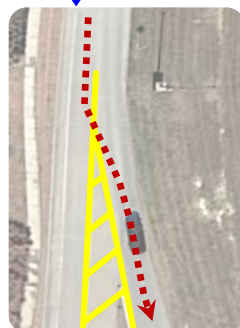
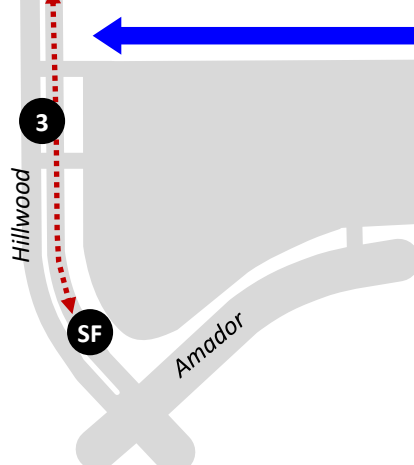

Start Finish = 90 ft. N. of bike lane sign at Amador & Hillwood

GPS: N32° 55.042' W97° 18.709'